



Pepin Pacer

Pepin County 4-H Newsletter



Extension
UNIVERSITY OF WISCONSIN-MADISON
PEPIN COUNTY

August, 2025

Inside this issue:

Clubs/ Meetings	2
Pepin Library Activities	4
Durand Activities	7
Arts Camp	9
4-H Story	10
Shooting Sports	11
Fair and Animal News	12
Other	21
Activity Page	24

Extension Pepin County Staff

Extension Pepin County provides educational programs and information in 4-H, youth development, and human development and relationships.

Sky Holt

4-H Youth Development and Community Youth Development
E-mail: sky.holt@wisc.edu

Mary C. Wood

Family Living Educator
E-mail: mary.campbellwood@wisc.edu

April Duval

FoodWise Coordinator
E-mail: april.duval@wisc.edu

Gwen Prom

Office Coordinator
E-mail: gwen.prom@wisc.edu

AmeriCorps

Payton Freund

Sarah Torbert

Area 9 Extension Director
E-mail: sarah.torbert@wisc.edu

Address:

740 7th Avenue West
PO Box 39
Durand, WI 54736
Phone: 715-672-5214

Extension Pepin County website:

<http://pepin.extension.edu/>

4-H Online:

<http://wi.4honline.com/>

Pepin Co. 4-H T-Shirt Day SATURDAY AUG. 2

Wear ANY 4-H t-shirt and win a prize!

4-H staff will be walking around the fairgrounds on Saturday looking for you in your 4-H shirt!

Every month we will hide a special symbol somewhere in that month's Pacer. If you are the first person to call (715) 672-5214 or email (gwen.prom@wisc.edu) the Extension Pepin County and tell us where that symbol is found you will win \$5 and be named in next month's Pepin Pacer as the "4-H Fast Finder".

Good Luck Hunting!

This is this month's symbol :



"The University of Wisconsin-Madison Division of Extension provides equal opportunities in employment and programming in compliance with state and federal law. You may request an interpreter, materials in an alternative language or format, or other services to make programming more accessible, by contacting our office several weeks prior to the event date if possible. There's no added cost to you for these services."



Chippewa 4-H Club
Typically meets 2nd Sunday of month.
Contact Nicki Moline @
715-442-5371

Pepin/Buffalo 4-H Shooting Sports Club
Typically meets Monday & Tuesday nights
@ 6:30 p.m. in Pepin Sportsman's Club,
January-March. For 3rd Graders and older.
Contact Nicole Schonke @
612-644-7525

Lima Lads & Lassies 4-H Club
Typically meets 3rd Sunday of month.
11:00 a.m., Durand City Hall
Contact Wendy Brantner @
715-495-4472

Community Health Youth Leaders (CHYL)
Durand /Arkansaw In-School Club
6th - 8th Graders
Typically meets (2) Fridays a month
in Room #009 during lunch
Contact Sky Holt @
715-279-7677



Pepin County 4-H Parent/ Leader Federation Meeting
August 14, 2025 @ 5:30 pm
Pepin County Government Center, Boardroom Rm#108

Volunteer in Pepin County 4-H and help make our 4-H program stronger.
Typically, meetings are held in February, April, June, August,
October and December, normally held in the Boardroom at the
Government Center in Durand.
Call the Extension Office for more information.



4-H Fast Finder for the Month:
JODI HURTGEN
Congratulations for being our
4-H Fast Finder this month!
We hope you enjoy the
Pepin Pacer !

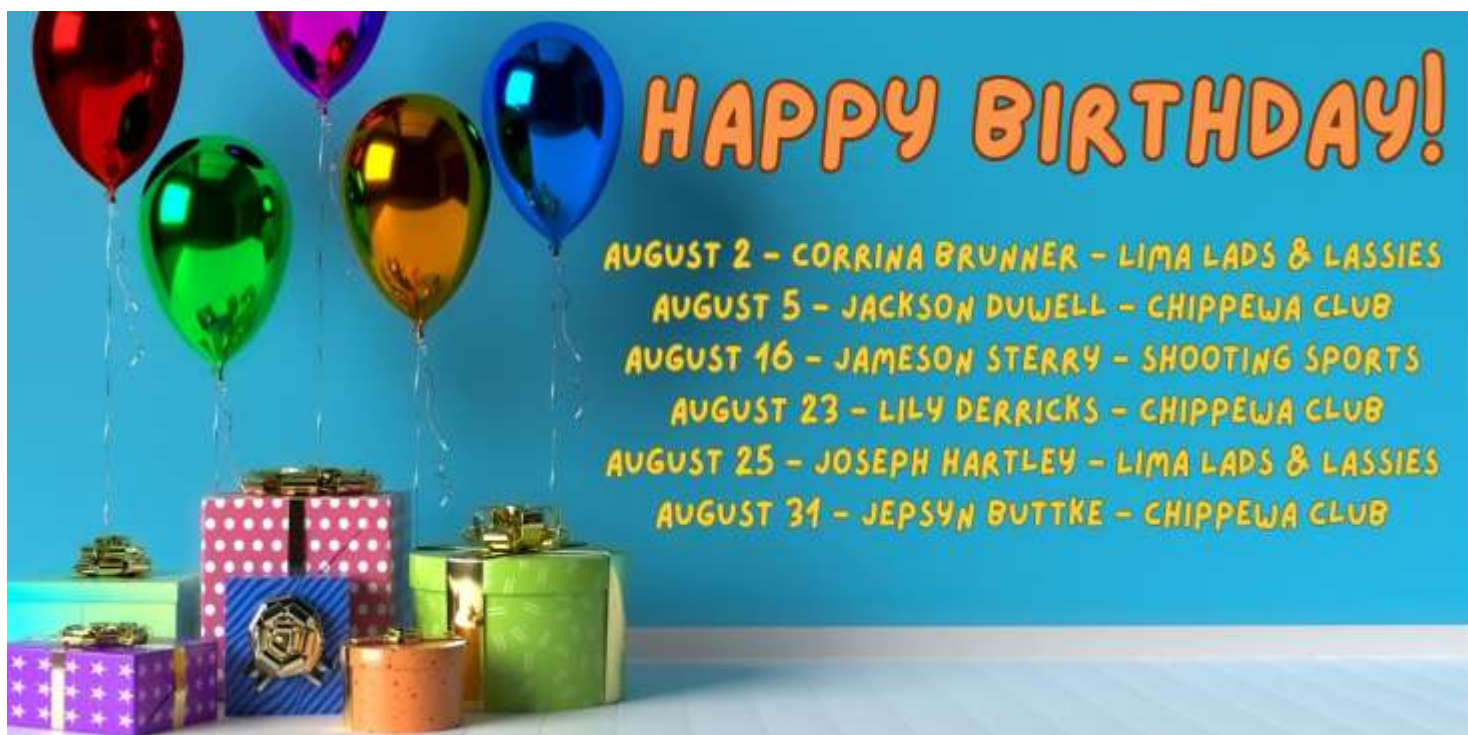

Yes, 4-H and Extension is open...to ALL people.

The University of Wisconsin-Madison Division of Extension non-discrimination policy is: Extension does not discriminate in the treatment of individuals in the admission or access to its programs and activities, in the provision of services, or services, or in employment.

Further, Extension will not participate with organizations or in activities which discriminate on the basis of any of the legally prohibited categories of discrimination, which are: race, color, gender/sex, creed, disability, religion, national origin, ancestry, age, sexual orientation, pregnancy, marital or parental status arrest or conviction record, or membership in the national guard, state defense force, or any other reserve component of the military service. Consistent with the Americans with Disabilities Act, persons who need materials in alternative format or other accommodations should write or call the Extension Office. Individuals who need TTY access should call 1-800-947-3529.



Enroll Today As An Adult Volunteer

Pepin County 4-H relies on all types of volunteers, as little or as much time as you can invest is greatly appreciated! To show your interest in

volunteering for Pepin County 4-H complete a survey at: <https://forms.gle/Zr44jDpHD23Pu5af6>

Or scan the QR code:



JOIN US!



**THE PEPIN PUBLIC
LIBRARY & PEPIN COUNTY
4-H ARE PUTTING ON
AWESOME PROGRAMS
THIS SUMMER:**

AUGUST 16: 3D PENS
(11:30 AM - 12:30 PM)

AUGUST 20: BEE HOUSES & HONEY
(2:00 - 3:00 PM)

**AT PEPIN PUBLIC LIBRARY
ALL YOUTH ARE WELCOME!**



THANK YOU TO ALL THAT WERE ABLE TO PLEDGE YOUR HANDS TO LARGER SERVICE AND SCOOP & SERVE ICE CREAM! YOU HELPED TO MAKE THE 2025 PEPIN COUNTY DAIRY BREAKFAST A SUCCESS!





LEGO CLUB AUGUST DATES:

AUGUST
5, 12, 19, 26
3:45 - 4:45 PM
IN THE DURAND LIBRARY

ALL YOUTH GRADES K-5
WELCOME!





**STEM
CHALLENGE**

**Join the Durand Public Library and
Pepin County 4-H for an amazing STEM
challenge! Test your creativity and
problem solving skills!**

**August 14
3:45 – 4:45 PM**

Durand Public Library



Extension
UNIVERSITY OF WISCONSIN-MADISON



AmeriCorps

4-H Arts Camp

Upham Woods,
Wisconsin Dells

Oct. 4-5

Register by Aug.
29th!

Grades:
6-8



SIGN UP HERE:

WISCONSIN
4H ARTS

What is Arts Camp?

Arts Camp is a creative and welcoming space to experiment with artistic sparks and self-expression. From the morning of Saturday, Oct. 4, through noon on Sunday, Oct. 5, at Upham Woods, 4-H'ers in incoming grades 6-8 get to try out:

~ Drawing ~ Painting ~ Theater ~ Dance ~ Music ~ Photography

You'll also enjoy exciting camp activities like a Makerspace, campfire fun, color group competitions, and more!

Youth Leadership Opportunities

If you're in grades 9-12, you can apply to be an Arts Camp Counselor or Track Leader! This is a great way to grow your leadership skills while sharing your love for the arts. The Youth Leadership Planning Weekend will



TELL YOUR 4-H STORY YOUR WAY



Presentation/Format (pick one):

- ~ Booklet (handwritten or computer generated)
 - i. One sided pages only
 - ii. Maximum 8 written pages, maximum 10 additional pictures/drawing pages
- ~ Power Point – maximum 15 slides or maximum 8 minutes
- ~ Video - MP4 format with maximum 8 minutes run time
- ~ Traditional record book



Submitted on a
USB drive with
your name and
grade on it

Age groups

Cloverbud (Format can be halved – 4 pages, 5 additional; 7 PPT slides; 4 minute video)
3rd – 5th grades; 6th – 8th grades; 9th – 13th grades

Record Books will be judged on content (1 through 5 of the criteria below) as well as creativity.

Have FUN and start your goals now!

Include in your story:

1. 4-H Member Profile – (Name, club, grade, picture(s) of you)
2. Your 4-H Goals (you can select project(s), it can be taking a leadership role/expanding a leadership role(s), it can be travel opportunities, community service, etc.)
 - a. What do hope to learn?
 - b. What do you plan to accomplish?
3. Your Reflections – the BIG picture

Examples:

 - a. What did you learn?
 - b. How did you grow?
 - c. What would you do different?
 - d. How has being a 4-H member helped you set goals and develop new interests?
 - e. How has 4-H influenced your future goals (personal and/or career)?
4. Outreach - How did you help your club and/or county grow? (Community service, team work, leadership, etc.)
5. Value
 - a. Money made, personal time, personal value, etc.
 - b. What are you most proud of and why?
6. Parent and/or 4-H Club Leader Statements – Please have your parent and/or 4-H Club Leader write a few sentence about their thought of your 4-H journey this year. The statement should be signed by the Parent or 4-H Club Leader.



The Wisconsin 4-H Shooting Sports program provides youth in shooting sports the opportunity to develop life skills and practice safety procedures, while having fun and making new friends. Adults find that shooting sports leadership and instructor roles can be extremely rewarding. Families are invited to explore the shooting sports opportunities at the county, state and national levels. Families can learn much more about shooting sports at our web pages by clicking here: [Explore 4-H Shooting Sports.](#)

State 4-H Invitational Shooting Sports “Fun Shoots”

All 4-H Shooting Sports members participating in their county shooting sports training program are eligible to register and compete in the annual statewide events which start in March and end by August. Junior, Intermediate and Senior divisions are offered at all events. For families new to these fun shoots, each shoot has a contact person for your questions, or you can contact [Doug-las.Thompson@wisc.edu](mailto:Douglas.Thompson@wisc.edu).

New families are encouraged to have their shooting sports 4-H members participate, or come and observe and ask questions. These events are very family friendly so be sure to bring grandparents too. There are even a few youth/adult team events. Click [Events](#) for dates and locations. Scores from older 4-H members are considered for team eligibility at the National Championships in June the following year at Grand Island, Nebraska. Visit: [National Information](#).

Adult Certification Workshop Set for Saturday, September 13, 2025

Marshfield is the annual fall location for volunteers to attend a certification workshop. Your county 4-H Shooting Sports program always welcomes adults to get involved in teaching shooting sports. Ask your county 4-H Educator or the 4-H Shooting Sports leaders in your county about becoming a certified instructor. For 2026 a February certification will be offered at West Bend, with spring certification workshops scheduled for Eau Claire and Green Bay. Registration for September 13 is now open. Click [certification workshops](#) for details on upcoming trainings when those dates become available.



“Summer’s Main Attraction”

Alumni Livestock Show

at The Buffalo County Fair in affiliation with Pepin County

Saturday, August 2nd at 3pm

in the Show Arena

Please Join us to Show or to Watch!



Dairy, Beef, Sheep, and Goats will be shown in their own classes. We may split classes depending on number of entries.

Criteria:

- Must be 21 years or older
- Prior showing experience not needed
- Must find your own animal to exhibit.
- Free Entry

To Sign Up, please contact Lindsay Larson or stop in the Fair Office by Saturday, August 2nd at 12pm



Upon entering the show ring, you will be asked a series of introduction questions on the microphone. You then will show your showmanship skills off to the Judge(s)*.

*Judge(s) will be the Champion Senior Showman's of each species

Lindsay Larson: 715-461-0511
(text or call)

REMINDER

For Adults Participating In the County Fair

Kids are watching you today.
They are learning from your words
and examples.

Winning is NOT the most important thing
that happens at this event.

Focus on their efforts, not the outcomes.

Focus on the youth, not the ribbons or
awards.

No matter what the exhibitor's project is,
the focus of the volunteer, parent, or guardian
should be on the YOUTH.



What Kids Need to Know About Fair Judging

You have worked really hard on a project and done your very best. You enter items in the fair and eagerly wait to find out what the judge thinks of your efforts. Sometimes it's good news; sometimes it's disappointing. Watching the judging process should give you an idea of what you should keep on doing and where you might improve. Exhibitors, parents and others are encouraged to watch the judging. However, please do not interfere with the judge or department workers. A good judge will take the time to explain why he/she is placing a grouping in that order. If you still have questions about the judging, wait until the judge is through and then ask politely if he/she could explain a little further. Remember though, the judge's decision is final.

There are four types of judging that take place at the Fair:

Danish Judging is used for most departments and classes in the junior division. All the entries in one lot are arranged together so the judge can decide what placing to give them. Each of the entries will get a placing, but there is a limit to the number of blue, red and white ribbons that can be given. Please refer to Chapter ATCP 160.91, subchapter V - Judging regulations, for an explanation that states how many placings the judge can give in a class.

Regular Judging is used in all open classes and in a few classes in the junior division. This means that only four placings can be given in each lot number (1 blue, 1 red, 1 white and 1 pink). If there were more than four entries, the other entries would not receive a placing.

Conference Judging means that the entire group of exhibitors for a specific lot meets with the judge, and the judge briefly discusses each exhibit with exhibitors. The judge will place each exhibit comparing it to the standard of perfection and the quality of the other exhibits according to the Danish system.

Face-to-face Judging means that the exhibitor must be present at the time of judging and talk to the judge about his/her entry. This system is used for the Cloverbud and Exploring departments, and is designed to make the judging experience a positive learning experience for the young exhibitor.

***Remember**, the most important thing is how *YOU* feel about your project and what you have learned. If you did your best, you can be proud of yourself and the experience you gained!

Exhibit Entry/Release Times

Wednesday, July 30, 2025

6:00 p.m.— 8:00 p.m. Early Swine Weigh-in (*swine may be brought to the fairgrounds for early weigh-in*)

4:00 p.m.—8:00 p.m. Poultry, Rabbits and Non-animal exhibit check-in
Market Chickens will be weighed on Wednesday

Thursday, July 31, 2025

7:00 a.m. - 12:00 p.m. Meat Animal Weigh-ins

- Beef
- Sheep
- Swine
- Meat Goats

7:00 a.m.-2:00 p.m.

- Dairy
- Rabbits
- Non-market Beef, Sheep, & Goats

9:00 a.m. - 2:00 p.m.

Non-animal exhibits may be brought to the Fair during this time

2:00 p.m.

All Exhibits must be checked in and placed in appropriate area. No Exceptions!

9:00 a.m.

Cloverbud and Exploring judging begins

2:00 p.m.

Poultry judging begins

5:00 p.m.

Thursday judging begins

- | | |
|------------------------|---------------|
| • Animal Vet Science | • Clothing |
| • Flowers | • Swine |
| • Plant & Soil Science | • Woodworking |
| • Natural Science | • Electricity |

Sunday, August 3, 2025

Exhibits MUST remain in place until 4:00 p.m. Exhibits removed prior to 4:00p.m. may result in loss of premium.

4:00 p.m. - 6:00 p.m.

ALL exhibits animal and non-animal must be taken home at this time

2025 Buffalo County Fair Judging Schedule

Pre-Fair Events

Wednesday, June 18 - 6:00pm Foods Revue (Roger Marten Community Center)
 Wednesday, July 16 - 6:00pm Clothing Revue (Roger Marten Community Center)
 Saturday, July 19 - 9:00am Dog Show (Fairgrounds // Show Arena)
 Saturday, July 19 - 12:00pm Cat & Small Animal Show (Fairgrounds // Crops Building)
 Saturday, July 19 - 1:30pm Exotic Animal Show (Buffalo County Fairgrounds // Dairy Barn)
 Saturday, July 26 - 9:00am Equine Show (Midnight Riders Show Arena)

Wednesday, July 30, 2025

6:00 - 8:00pm Poultry Pullorum Testing (Football Field Parking Lot)

Thursday, July 31, 2025

9:00am Cloverbud (Red Activity Building)
 2:00pm Poultry (Poultry Barn)
 5:00pm Flowers and Houseplants (Crops Building)
 5:00pm Plant and Soil Science // Crops (Crops Building)
 5:00pm Plant and Soil Science // Garden (Crops Building)
 5:00pm Natural Science (Crops Building)
 5:00pm Swine (Show Arena)
 5:00pm Clothing (Youth Building)
 5:00pm Animal Science (Crops Building)
 5:00pm Woodworking and Electricity (Crops Building)
 5:00pm Computers (Youth Building)

Friday, August 1, 2025

9:00am Beef (Show Arena)
 9:00am Rabbits (Poultry Barn)
 *Rabbit Pee Wee Show (Poultry Barn) - Following the Rabbit Show
 9:00am Family Living & Child Development (Youth Building)
 9:00am Knitting and Crocheting (Youth Building)
 9:00am Photography (Youth Building)
 9:00am Mechanical Science (Crops Building)
 9:00am Cultural Arts (Youth Building)
 9:00am Communications (Youth Building)
 9:00am Health, Social, and Political Science (Youth Building)
 9:00am Youth Leadership (Youth Building)
 9:00am Foods and Nutrition (Youth Building)
 9:00am Booths (Crops Building)
 9:00am Home Environment (Youth Building)
 12:30pm Meat Goats and Dairy Goats (Show Arena)
 1:00pm Sheep (Show Arena)

Saturday, August 2, 2025

9:00am Dairy (Show Arena)

Post-Fair Events

Tuesday, August 5 - 9:00am Carcass Judging (Gunderson Food Service)
 Wednesday, August 6 - 7:00pm Carcass Show (Gunderson Food Service)

2025 Barn Assignments—New Barn

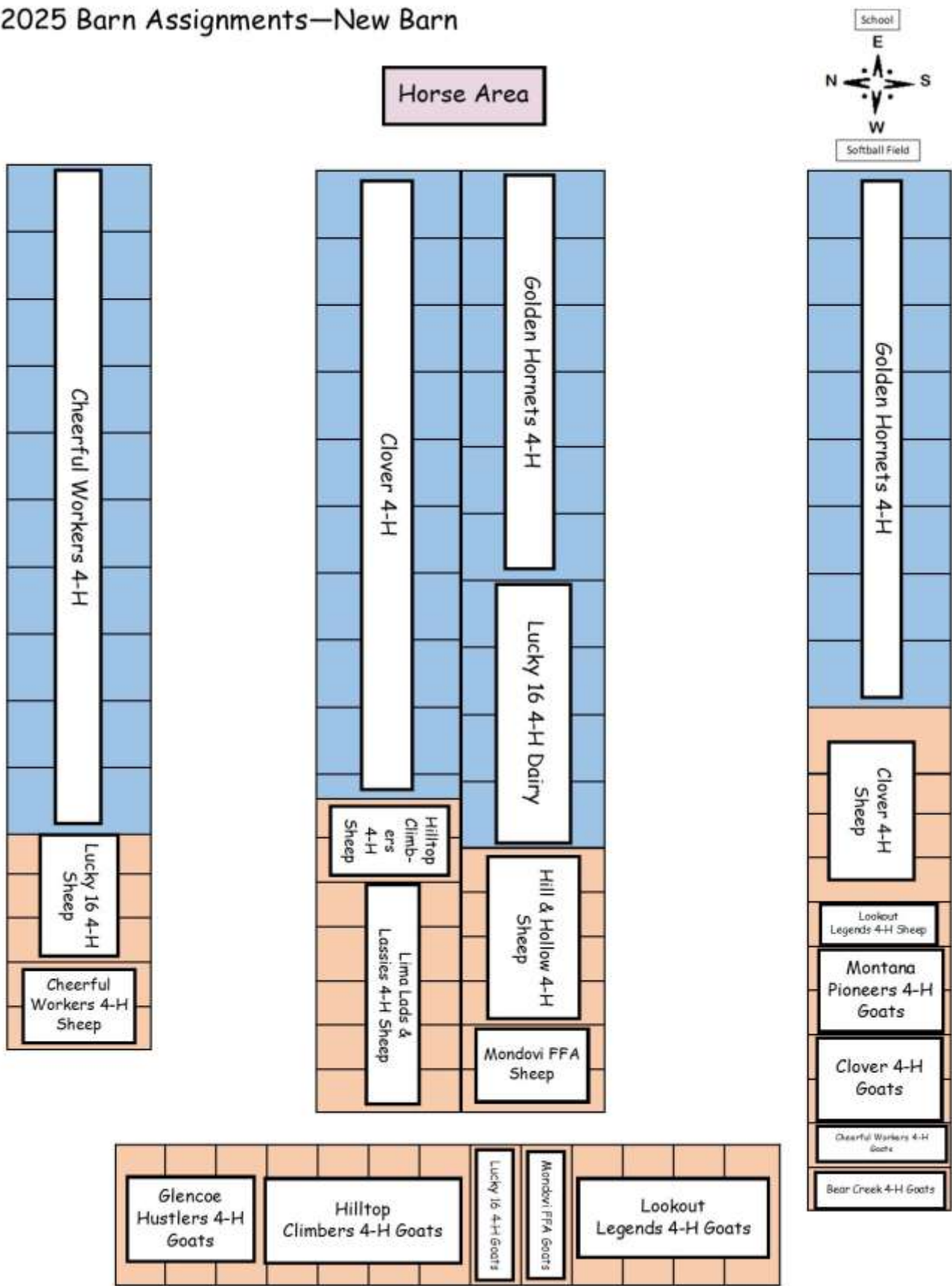

2025 Barn Assignments—Red Barn

Glencoe Hustlers 4-H	Mondovi FFA
----------------------	-------------

Hill & Hollow 4-H Beef & Dairy

Montana Pioneers 4-H	Lookout Legends 4-H
Lucky 16 4-H	Lima Lads & Lassies 4-H

Hilltop Climbers 4-H Dairy	Montana Pioneers 4-H Dairy
Hilltop Climbers 4-H	

BBC 4-H	Arcadia FFA	Chippewa 4-H
------------	----------------	-----------------

Shared Storage	Cheerful Workers 4-H
-------------------	----------------------

2025 Barn Assignments—Swine Barn

Lucky 16 4-H	Arcadia FFA	BBC 4-H
--------------	-------------	------------

Glencoe Hustlers 4-H

Golden Hornets 4-H	Hilltop Climbers 4-H		Show Arena
Hill & Hollow Helping Hands 4-H	Clover 4-H	Montana Pioneers 4-H	

Cheerful Workers 4-H	Independence FFA
----------------------	---------------------

Mondovi FFA	Lookout Legends 4-H
----------------	---------------------

2025 BUFFALO COUNTY FAIR

JULY 31 - AUGUST 3, 2025

SUNDAY, JULY 27

12PM: YOUTH SET-UP (UNTIL 4PM)

MONDAY, JULY 28

10AM: BARN DECORATING (UNTIL 8PM)

TUESDAY, JULY 29

9AM: FAIR OFFICE OPENS

10AM: COMMERCIAL BUILDING SET-UP & BARN DECORATING (UNTIL 8PM)

WEDNESDAY, JULY 30

9AM: FAIR OFFICE OPENS

10AM: COMMERCIAL BUILDING SET-UP (UNTIL 8PM)

4PM: RABBITS & NON-ANIMAL CHECK-IN (UNTIL 8PM)

6PM: CHICKEN & SWINE CHECK-IN (UNTIL 8PM), PULLORUM TESTING (UNTIL 8PM) **FOOTBALL FIELD PARKING LOT**

THURSDAY, JULY 31

7AM: BARNS OPEN, MARKET ANIMAL WEIGH-IN (UNTIL 12PM)

8AM: FAIR OFFICE OPENS

9AM: EXHIBIT BUILDINGS OPEN, NON-LIVESTOCK CHECK-INS, CLOVERBUDS & EXPLORERS JUDGING **RED ACTIVITY BUILDING**

BUILDING

10AM: COMMERCIAL BUILDING OPENS

2PM: POULTRY SHOW **RABBIT & POULTRY BARN**

****ALL FAIR ENTRIES ARE TO BE CHECKED IN BY 2PM****

3PM: ADVANCE CARNIVAL TICKET SALES END **FAIR OFFICE**

5PM: FLOWERS & HOUSE PLANTS, NATURAL SCIENCE, PLANTS & SOIL SCIENCE, ANIMAL & VET SCIENCE,

WOODWORKING & ELECTRICITY **CROPS BUILDING**, CLOTHING, COMPUTERS **YOUTH BUILDING**, SWINE SHOW **SHOW ARENA**, BEER GARDEN OPENS, CARNIVAL OPENS (UNTIL 11PM)

5:30PM: GARDEN TRACTOR PULL WEIGH-IN (UNTIL 6:30)

6:30PM: GARDEN TRACTOR PULL **TRACK**

8PM: LIVE MUSIC: HALF SHEBANG (UNTIL 10PM) **BEER GARDEN**

10PM: BARNS & COMMERCIAL BUILDING CLOSE

FRIDAY, AUGUST 1

8AM: FAIR OFFICE & BARNS OPEN

8:30AM: BEEF SHOW **SHOW ARENA**

9AM: RABBIT SHOW **RABBIT & POULTRY BARN**, MECHANICAL SCIENCE, BOOTHS **CROPS BUILDING**, KNITTING & CROCHETING, DEMONSTRATIONS & COMMUNICATIONS, FAMILY LIVING & CHILD DEVELOPMENT, PHOTOGRAPHY, CULTURAL ARTS, HEALTH, SOCIAL, & POLITICAL SCIENCE, YOUTH LEADERSHIP, FOODS AND NUTRITION, HOME ENVIRONMENTS **YOUTH BUILDING**

10AM: COMMERCIAL BUILDING OPENS

12:30PM: MEAT GOAT SHOW **SHOW ARENA**, DAIRY GOAT SHOW (TO FOLLOW MEAT GOAT SHOW) **SHOW ARENA**

(CONT.) FRIDAY, AUGUST 1

1PM: SHEEP SHOW **SHOW ARENA**, CARNIVAL OPENS (UNTIL 11PM)

4PM: BEER GARDEN OPENS, ADMISSION FOR TRACTOR PULL

5:30PM: MEAT ANIMAL SALE APPRECIATION DINNER **TENT BEHIND FAIR OFFICE**

6PM: SALE MEET & GREET (UNTIL 7PM) **ANIMAL BARNS**

7PM: MEAT ANIMAL SALE **SHOW ARENA**, TRI-STATE TRUCK & TRACTOR PULL **TRACK**

10PM: BARNS & COMMERCIAL BUILDING CLOSE

10:30: LIVE MUSIC: CRIMSON THEORY **BEER GARDEN**

SATURDAY, AUGUST 2

8AM: FAIR OFFICE & BARNS OPEN

9AM: DAIRY SHOW **SHOW ARENA**

10AM: COMMERCIAL BUILDING OPENS

10:30AM: BEER GARDEN OPENS

11AM: BINGO (UNTIL 6PM) **RED ACTIVITY BUILDING**,

12PM: HORSE PULL **TRACK**, PICKLES THE CLOWN (UNTIL 4PM) **SMALL STAGE**

1PM: CARNIVAL OPENS (UNTIL 11PM)

3PM: LIVE MUSIC: MADLEE BAND (UNTIL 5PM) **BEER GARDEN**, ADMISSION FOR DEMOLITION DERBY **TRACK**, ALUMNI

LIVESTOCK SHOW **SHOW ARENA**

5PM: DEMOLITION DERBY **TRACK**

8:30PM: LIVE MUSIC: THE DWEEDS **BEER GARDEN**

10PM: BARNS & COMMERCIAL BUILDING CLOSE

SUNDAY, AUGUST 3

8AM: FAIR OFFICE & BARNS OPEN

10AM: CHURCH SERVICE **RED ACTIVITY BUILDING**, COMMERCIAL BUILDING OPENS, BEER GARDEN OPENS, FARM TRACTOR/TRUCK PULL WEIGH-IN (UNTIL 12:30) **TRACK**

10:30AM: JUMP RIVER VALLEY MOWMASTERS **TRACK**

12PM: SANCTIONED KIDDIE PEDAL PULL **OUTSIDE RED ACTIVITY BUILDING**, CARNIVAL OPENS (UNTIL 6PM), PICKLES THE CLOWN (UNTIL 4PM) **SMALL STAGE**

12:30PM: FARM TRACTOR/TRUCK PULL **TRACK**

2PM: PEE WEE LIVESTOCK SHOW **SHOW ARENA**, MUSIC BY RON PRONSCHINSKE (UNTIL 4PM) **SMALL STAGE**

3PM: AWARDS SHOW **SHOW ARENA**

4PM: EXHIBIT RELEASE

8PM: COMMERCIAL BUILDING CLOSES

MONDAY, AUGUST 4

10AM: YOUTH CLEAN-UP (UNTIL 2PM)

TUESDAY, AUGUST 5

9AM: CARCASS JUDGING **GUNDERSON FOOD SERVICE**

WEDNESDAY, AUGUST 6

7PM: CARCASS SHOW **GUNDERSON FOOD SERVICE**

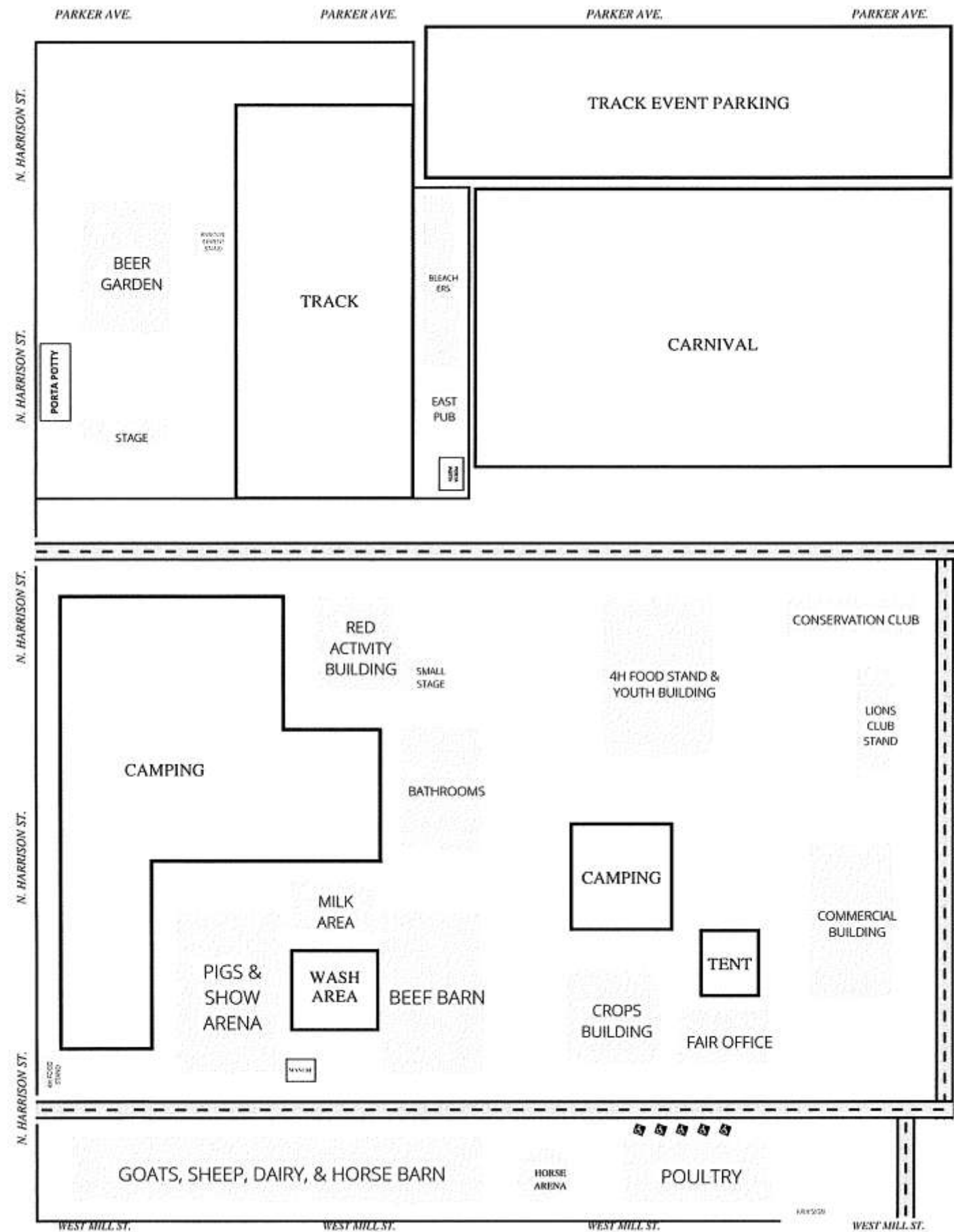

MARK YOUR CALENDARS

4-H AVIAN QUIZ BOWL CONTEST

SEPT. 27, 2025

REGISTRATION DEADLINE: SEPT. 1, 2025

**COLUMBIA COUNTY
FAIRGROUNDS
PORTAGE, WI**

SEE POST FOR MORE INFORMATION



Extension
UNIVERSITY OF WISCONSIN-MADISON

If you love poultry, working as a team, and having fun - this contest is for you! Register until September 1st for the WI State 4-H Avian (Poultry) Quiz Bowl Contest happening on September 27th at the Columbia County Fairgrounds in Portage, WI. More information found at :

<https://4h.extension.wisc.edu/.../small.../poultry-project/...>

WI 4-H STATE DOG OBEDIENCE & SHOWMANSHIP SHOW

**REGISTRATION
DEADLINE:
JULY 15TH**

**SHOW WILL BE HELD ON SEPT. 27-28
LANGLADE CO. FAIRGROUNDS; ANTIGO**



Extension
UNIVERSITY OF WISCONSIN-MADISON





2025
Wisconsin
Farm
Technology
Days
At Clinton
Farms

Bear Creek, Wisconsin
August 5-6-7, 2025

[WI FARM TECH DAYS WEBSITE](https://www.wifarmtechdays.com/)

August

"Let the sunshine of August
inspire you to shine your
brightest." – Unknown



Youth who join 4-H are often excited about the many, many projects they can choose to explore. There are so many Sparks (or things they want to learn about)! Yet, if their Spark doesn't have a local project leader to support their learning, that excitement can turn to questions. They may not know how to get started on their own. Clover to the rescue!! Clover is an online smorgasbord of sparks, interactive activities, and fun. It was created by the National 4-H Council in collaboration with more than 100 universities throughout the United States. And it's FREE and ready for youth, parents, and educators to dive into. **Go to 4-h.org/clover**

4-H Volunteer Information and Resources - we have provided loads of great information to help you feel comfortable and confident about the basics of 4-H . Explore the Volunteer Resources website at:

<https://4h.extension.wisc.edu/resources/volunteer-resources/>



**SCAN THE QR CODE
AND SHOW YOU ARE
4-EVER GREEN**



Check Out These Event Calendars

The calendars below show events available in surrounding areas and statewide. To filter by county or event type, use the check boxes on the left to narrow the results.

* To find 4-H specific events see this site

<https://4h.extension.wisc.edu/opportunities/calendar/>

* To find workshops, classes and other events hosted by University of Wisconsin-Extension see this site:

<https://extension.wisc.edu/events/>

Badger Talks is pleased to present a LIVE series of talks on topics that intend to inspire, delight, and pleasantly distract in a time we are all needing positive experiences. Tune in to hear experts on a variety of interesting and engaging topics. For more information see:

<https://badgertalks.wisc.edu/badger-talks-live/>



